

#31327 Filed This 30 day of June 1969

And Recorded in Vol. 4B Page 121 at 12:45 P.

Ollie Farnsworth
Register Meane Conveyance Greenville County, S. C.

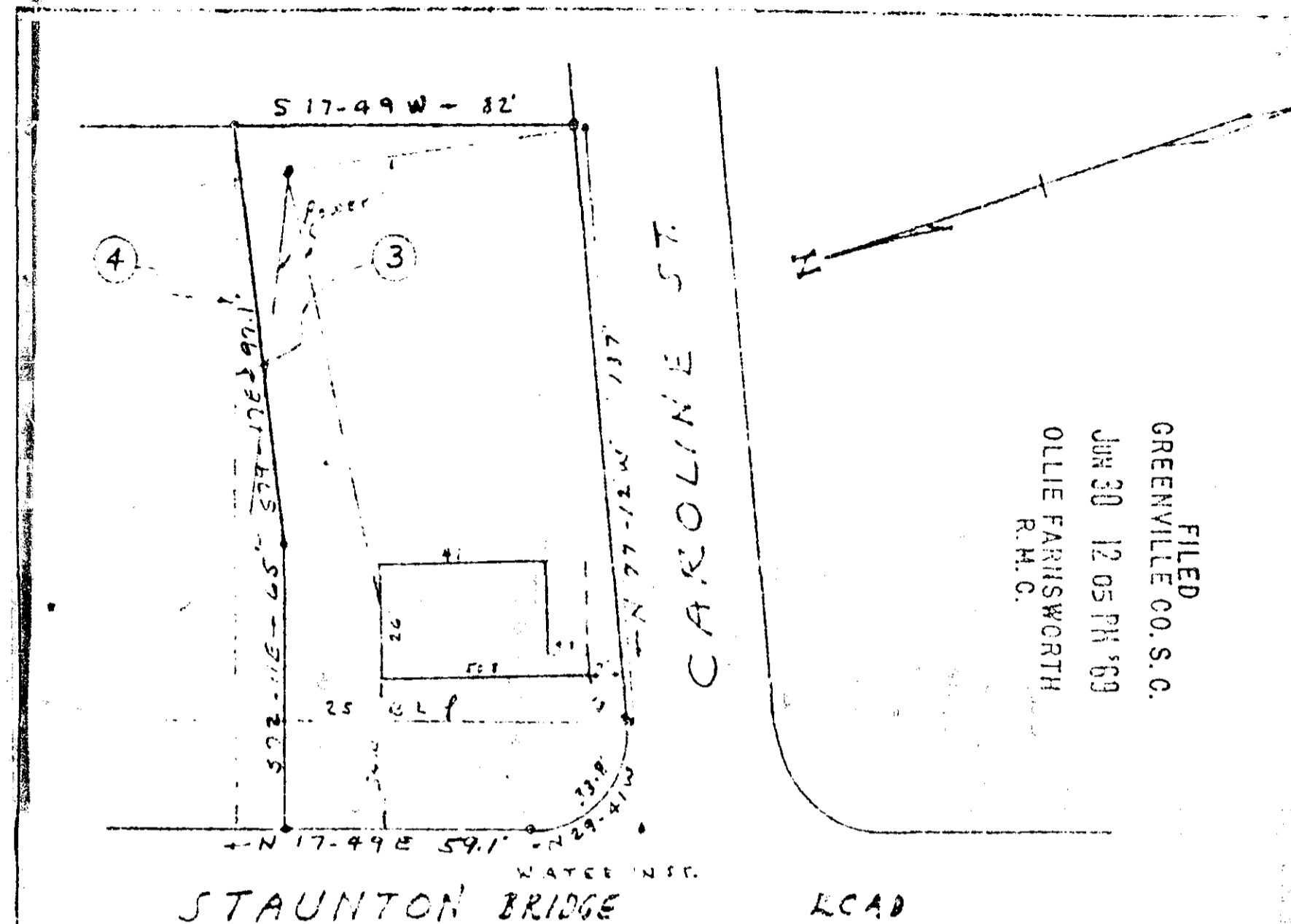

FILED
GREENVILLE CO. S. C.
JUN 30 12 05 PM '69
OLLIE FARNSWORTH
R. H. C.

PROPERTY OF
FRED SULLIVAN
&
ELLA S. SULLIVAN

NEAR GREENVILLE, S. C.
JUNE 20, 1969 SCALE 1"=40'

This is to certify that on JUNE 20, 1969 I surveyed the property shown on this plat, known as the greater portion of lot No. 3 as shown on plat of Oxford Estates filed in the RMC Office for Greenville Co. in Plat Book A at page 190, and that the property lines, walls and building are as shown hereon, and that the building located on said lot does not project nor encroach on adjacent streets or property, and that no adjacent walls or buildings project nor encroach on said lot, and that no utility lines cross this lot except as shown hereon.

Survey by Campbell & Clarkson
Surveyors, Inc.

50 H. C. Clarkson
4B-121 31327

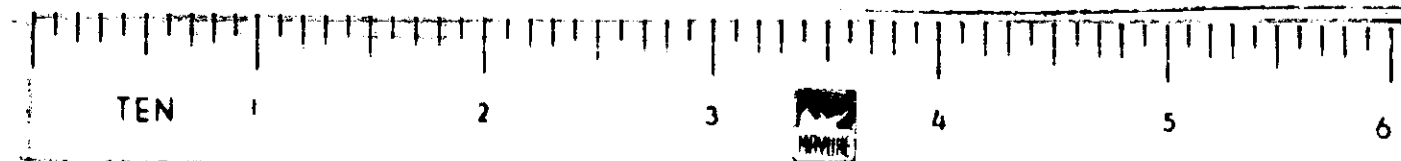

DAD COPY